

MapFacts Demographic Summary: 2009

StudyArea0130
County (51 177): Spotsylvania

Scan/US, Inc.
11/13/2009

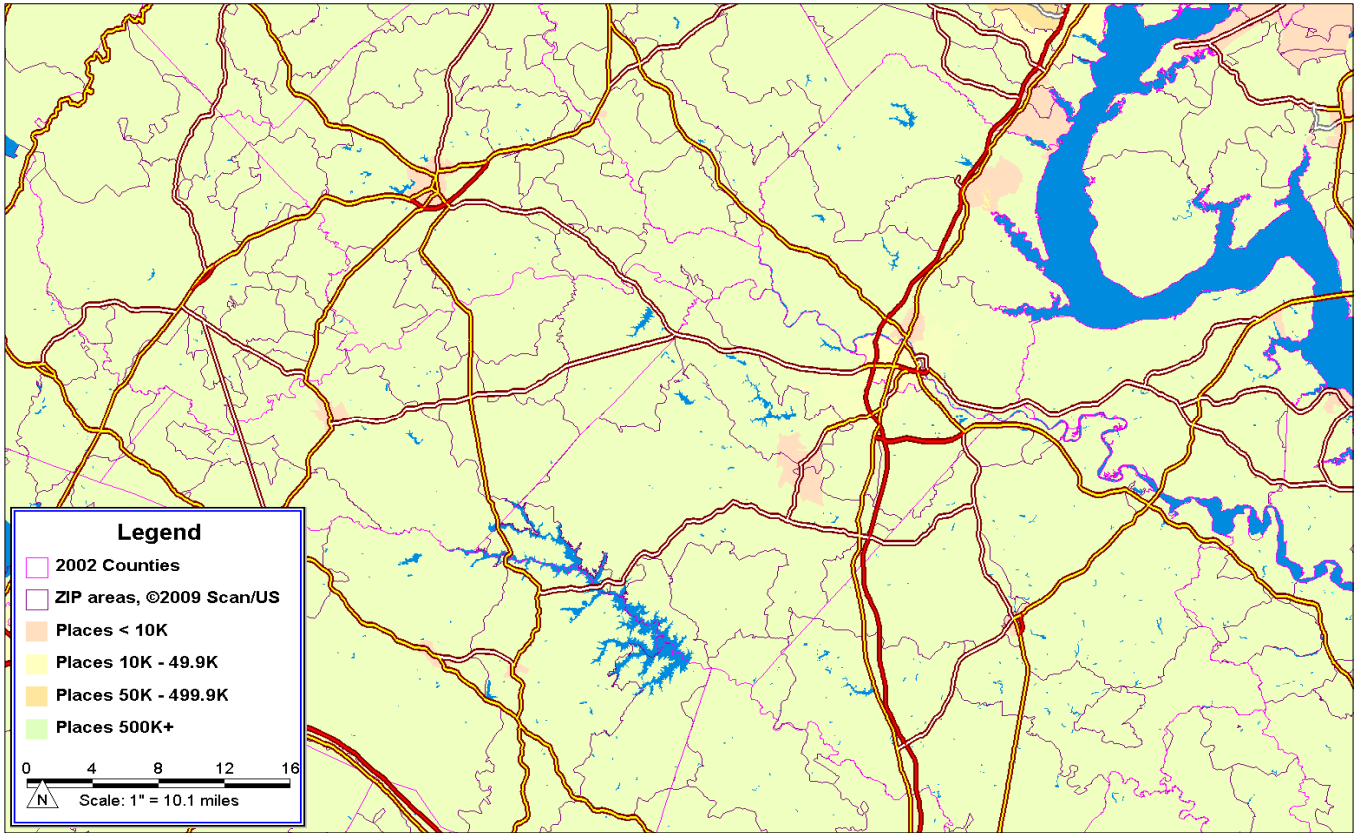

Population	118,166	Households	41,060
		Average Household Size	2.9
Race: White	85,839 72.6%	Family Households	30,578 74.5%
Black	18,193 15.4%	Average Family Size	3.4
American Indian	428 0.4%	Non-Family Households	10,482 25.5%
Asian	3,082 2.6%	Average Non-Fam HH Size	1.2
Pacific Islander	50 0.0%		
Other/Multi-Racial	10,574 8.9%	Households by Income	
Hispanic Population	9,351 7.9%	\$0 - \$24,999	4,299 10.5%
		\$25,000 - \$49,999	8,370 20.4%
Sex: Male	58,487 49.5%	\$50,000 - \$74,999	8,938 21.8%
Female	59,679 50.5%	\$75,000 - \$99,999	7,662 18.7%
		\$100,000 - \$149,999	8,297 20.2%
Age: < 5 Years	9,145 7.7%	\$150,000 +	3,494 8.5%
5 - 9 Years	8,925 7.6%		
10 - 14 Years	8,455 7.2%	Average HH Income	\$82,897
15 - 19 Years	8,988 7.6%	Median HH Income	\$71,900
20 - 24 Years	7,851 6.6%	Per Capita Income	\$28,805
25 - 34 Years	16,375 13.9%		
35 - 44 Years	17,698 15.0%	Vehicles Available	92,970
45 - 54 Years	17,810 15.1%	Average Vehicles/HH	2.3
55 - 64 Years	12,361 10.5%		
65 - 74 Years	6,376 5.4%	Total Housing Units	47,046
75 - 84 Years	3,195 2.7%	Owner Occupied	30,243 64.3%
85+ Years	987 0.8%	Renter Occupied	10,817 23.0%
Median Age	34.6	Vacant	5,986 12.7%

Demographic Summary: 2009

StudyArea0130
County (51 177): Spotsylvania

Scan/US, Inc.
11/13/2009

Population	118,166	
In Group Quarters	0	
Race: White	85,839	72.6%
Black	18,193	15.4%
American Indian	428	0.4%
Asian	3,082	2.6%
Pacific Islander	50	0.0%
Other/Multi-Racial	10,574	8.9%
Hispanic Origin	9,351	7.9%
Sex: Male	58,487	49.5%
Female	59,679	50.5%
Age: < 5 Years	9,145	7.7%
5-9 Years	8,925	7.6%
10-14 Years	8,455	7.2%
15-19 Years	8,988	7.6%
20-24 Years	7,851	6.6%
25-34 Years	16,375	13.9%
35-44 Years	17,698	15.0%
45-54 Years	17,810	15.1%
55-64 Years	12,361	10.5%
65-74 Years	6,376	5.4%
75-84 Years	3,195	2.7%
85+ Years	987	0.8%
Median Age	34.6	
Households	41,060	
Average Household Size	2.9	
Family Households	30,578	74.5%
Average Family Size	1.2	
Households by Income		
\$0 - \$24,999	4,299	10.5%
\$25,000 - \$49,999	8,370	20.4%
\$50,000 - \$74,999	8,938	21.8%
\$75,000 - \$99,999	7,662	18.7%
\$100,000 - \$149,999	8,297	20.2%
\$150,000+	3,494	8.5%
Average HH Income	\$82,897	
Median HH Income	\$71,900	
Per Capita Income	\$28,805	
Vehicles Available	92,970	
Average Vehicles/HH	2.3	
Total Housing Units	47,046	
Owner Occupied	30,243	64.3%
Renter Occupied	10,817	23.0%
Vacant	5,986	12.7%

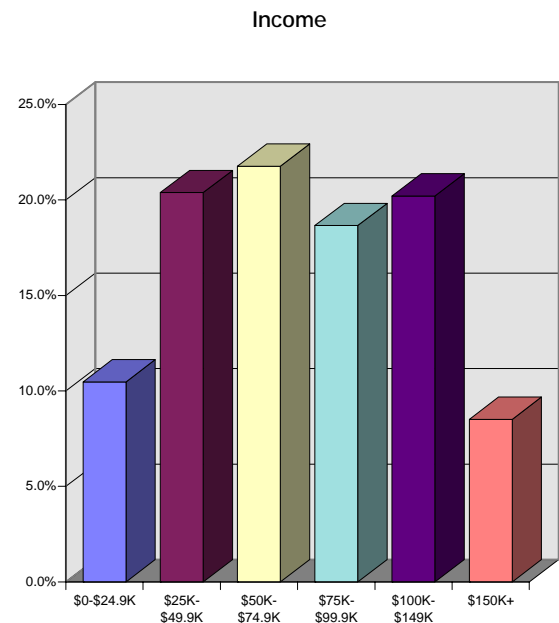
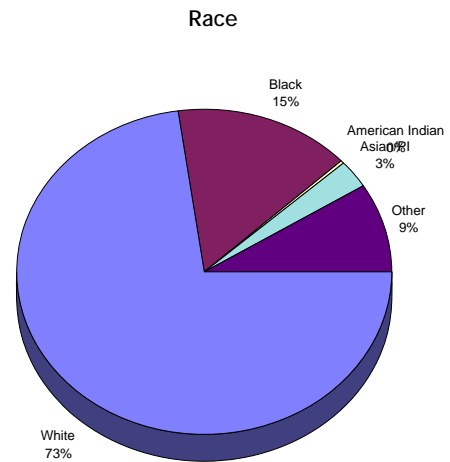
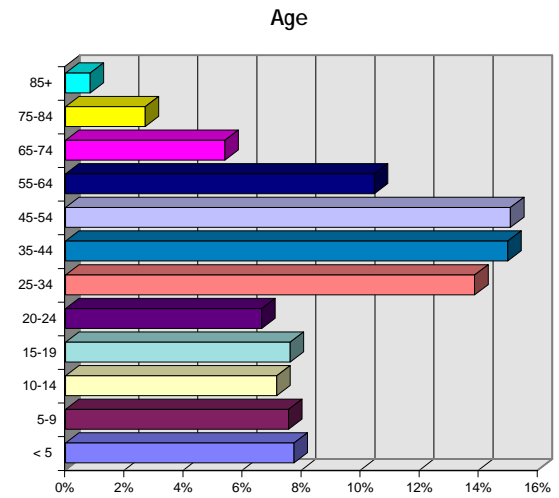

Demographic Profile: 2009

StudyArea0130
County (51 177): Spotsylvania

Scan/US, Inc.
11/13/2009

Population	118,166		Total Aggregate Income (\$Mil)	\$3,403.8
In Households	118,166	100.0%	Per Capita Income	\$28,805
In Families	105,393	89.2%	Household Income:	
In Non-family Households	12,773	10.8%	< \$10,000	967 2.4%
In Group Quarters	0	0.0%	\$10,000 - \$14,999	771 1.9%
			\$15,000 - \$19,999	1,128 2.7%
			\$20,000 - \$24,999	1,433 3.5%
Race: White	85,839	72.6%	\$25,000 - \$29,999	1,469 3.6%
Black	18,193	15.4%	\$30,000 - \$34,999	1,427 3.5%
American Indian	428	0.4%	\$35,000 - \$39,999	1,521 3.7%
Asian	3,082	2.6%	\$40,000 - \$49,999	3,953 9.6%
Pacific Islander	50	0.0%	\$50,000 - \$59,999	3,581 8.7%
Other/Multi-Racial	10,574	8.9%	\$60,000 - \$74,999	5,357 13.0%
Hispanic Population	9,351	7.9%	\$75,000 - \$99,999	7,662 18.7%
			\$100,000 - \$124,999	5,466 13.3%
Labor Force: Pop, 16+ Years	89,849		\$125,000 - \$149,999	2,831 6.9%
In Armed Forces	863	1.0%	\$150,000 - \$199,999	2,012 4.9%
Employed	59,852	66.6%	\$200,000 - \$249,999	605 1.5%
Unemployed	3,554	4.0%	\$250,000+	877 2.1%
Not In Labor Force	25,580	28.5%		
Education: Pop, 25+ Years	74,802		Aggregate Household Income (\$Mil)	\$3,403.8
No HS Diploma	9,193	12.3%	Aggregate Family Income (\$Mil)	\$2,945.2
HS Graduate	22,143	29.6%	Aggregate Non-Family Income (\$Mil)	\$458.6
College, No Degree	14,108	18.9%		
Associate Degree	5,161	6.9%	Average Household Income	\$82,897
College Degree	15,328	20.5%	Average Family Income	\$96,316
Graduate/Professional Degree	8,869	11.9%	Average Non-Family Income	\$43,749
Households	41,060		Median Household Income	\$71,900
Families	30,578	74.5%	Median Family Income	\$79,900
Non-Families	10,482	25.5%	Median Non-Family Income	\$48,435
Average Size: Household	2.9		Disposable Household Income	
Family	3.4		< \$10,000	1,089 2.7%
Non-Family	1.2		\$10,000 - \$14,999	788 1.9%
			\$15,000 - \$19,999	1,336 3.3%
Total Housing Units	47,046		\$20,000 - \$24,999	1,788 4.4%
Vacant	5,986	12.7%	\$25,000 - \$29,999	1,855 4.5%
Owned	30,243	64.3%	\$30,000 - \$34,999	1,891 4.6%
Rented	10,817	23.0%	\$35,000 - \$39,999	2,615 6.4%
			\$40,000 - \$49,999	5,012 12.2%
Persons In Households: 1	8,259	20.1%	\$50,000 - \$59,999	4,963 12.1%
2	11,500	28.0%	\$60,000 - \$74,999	7,114 17.3%
3-4	15,616	38.0%	\$75,000 - \$99,999	6,947 16.9%
5+	5,685	13.8%	\$100,000 - \$124,999	2,906 7.1%
			\$125,000 - \$149,999	1,208 2.9%
Vehicles Available	92,970		\$150,000 - \$199,999	799 1.9%
Average Vehicles/HH	2.3		\$200,000 - \$249,999	273 0.7%
			\$250,000+	476 1.2%
Vehicles Per Household: 0	1,338	3.3%		
1	9,417	22.9%	Aggregate Disposable Income (\$Mil)	\$2,787.6
2	16,226	39.5%	Average Disposable Income	\$67,891
3+	14,079	34.3%	Median Disposable Income	\$58,480

Demographic Profile: 2009

StudyArea0130
County (51 177): Spotsylvania

Scan/US, Inc.
11/13/2009

Total Population	Count	Percentage
< 5 Years	9,145	7.7%
5 - 9 Years	8,925	7.6%
10 - 14 Years	8,455	7.2%
15 - 19 Years	8,988	7.6%
20 - 24 Years	7,851	6.6%
25 - 34 Years	16,375	13.9%
35 - 44 Years	17,698	15.0%
45 - 54 Years	17,810	15.1%
55 - 64 Years	12,361	10.5%
65 - 74 Years	6,376	5.4%
75 - 84 Years	3,195	2.7%
85+ Years	987	0.8%

Median Age 34.6

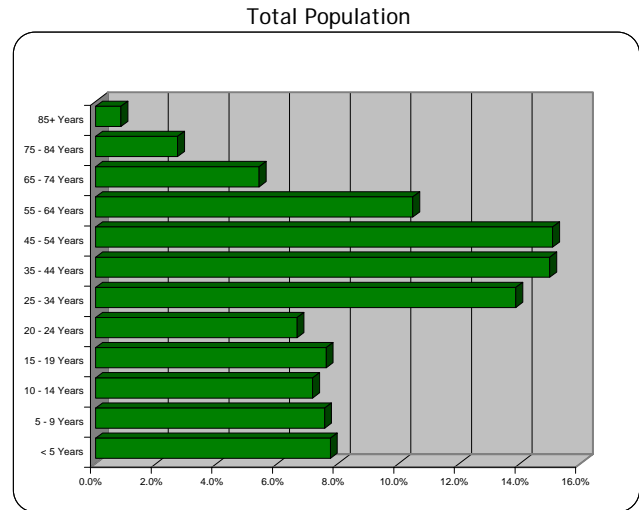

Population, Female	Count	Percentage
< 5 Years	4,288	7.2%
5 - 9 Years	4,407	7.4%
10 - 14 Years	4,015	6.7%
15 - 19 Years	4,196	7.0%
20 - 24 Years	3,703	6.2%
25 - 34 Years	8,751	14.7%
35 - 44 Years	9,093	15.2%
45 - 54 Years	8,928	15.0%
55 - 64 Years	6,206	10.4%
65 - 74 Years	3,318	5.6%
75 - 84 Years	2,056	3.4%
85+ Years	718	1.2%

Median Age/Female 35.6

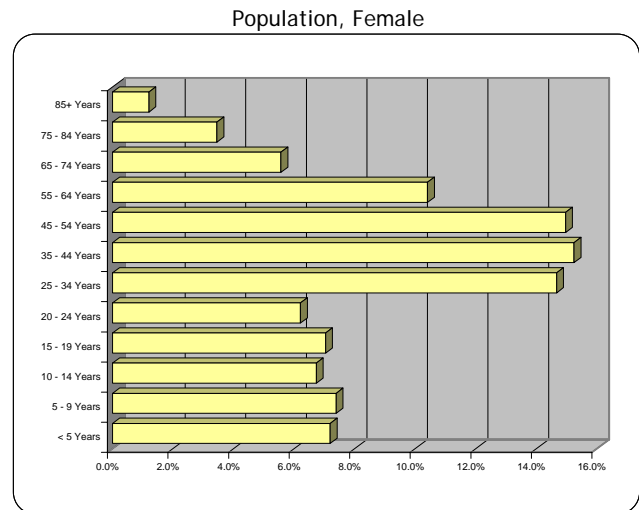

Population, Male	Count	Percentage
< 5 Years	4,857	8.3%
5 - 9 Years	4,518	7.7%
10 - 14 Years	4,440	7.6%
15 - 19 Years	4,792	8.2%
20 - 24 Years	4,148	7.1%
25 - 34 Years	7,624	13.0%
35 - 44 Years	8,605	14.7%
45 - 54 Years	8,882	15.2%
55 - 64 Years	6,155	10.5%
65 - 74 Years	3,058	5.2%
75 - 84 Years	1,139	1.9%
85+ Years	269	0.5%

Median Age/Male 33.5

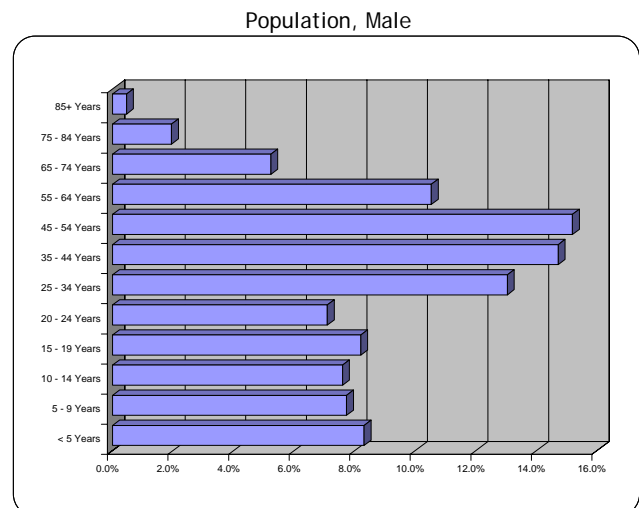

Consumer Expenditure Profile: 2009

StudyArea0130

Scan/US, Inc.

County (51 177): Spotsylvania

11/13/2009

	Total Households	Owner Households	Renter Households	Aggregate Household Expenditures (\$000)	Average Household Expenditures	Market Index
Total Households	41,060					
Owner Households	30,243	73.7%				
Renter Households	10,817	26.3%				
Total Annual Expenditures				\$2,498,542.2	\$60,851	128
Food Expenditures				\$300,887.7	\$7,328	123
Food Expenditures At Home				\$161,160.5	\$3,925	120
Cereal/Bakery				\$21,187.0	\$516	117
Meat, Poultry, Fish, Eggs				\$36,625.5	\$892	116
Dairy				\$17,122.0	\$417	111
Fruit, Vegetables				\$28,577.8	\$696	128
Other Food At Home				\$57,648.2	\$1,404	122
Food Expenditures Away From Home				\$139,727.2	\$3,403	127
Breakfast				\$9,895.5	\$241	128
Lunch				\$43,482.5	\$1,059	127
Dinner				\$73,661.6	\$1,794	127
Snacks, Non-Alcoholic Beverages				\$12,687.5	\$309	128
Alcoholic Beverages				\$24,348.6	\$593	139
Tobacco Products				\$13,262.4	\$323	104
Housing				\$828,714.0	\$20,183	132
Shelter				\$490,010.1	\$11,934	134
Mortgage Interest/Charges				\$220,492.2	\$5,370	153
Property Taxes				\$88,196.9	\$2,148	136
Maintenance, Repairs, Insurance, Other Expenditures				\$56,950.2	\$1,387	121
Rental Dwelling Costs				\$91,235.3	\$2,222	105
Other Lodging				\$33,135.4	\$807	157
Shelter By Tenure				\$456,890.4	\$11,127	133
Owned Dwellings				\$361,041.0	\$11,938	126
Mortgage Interest/Charges				\$216,902.8	\$7,172	135
Property Taxes				\$87,402.3	\$2,890	120
Maintenance, Repairs, Insurance, Other Expenditures				\$56,735.9	\$1,876	108
Rented Dwellings				\$95,849.4	\$8,861	137
Utilities/Fuels/Public Services				\$159,271.7	\$3,879	123
Natural Gas				\$23,404.2	\$570	121
Electricity				\$58,551.6	\$1,426	125
Oil/Other Heating Fuels				\$6,733.8	\$164	117
Water/Sewer/Refuse				\$19,051.8	\$464	126
Telephone Services				\$51,530.3	\$1,255	120
Household Operations				\$52,638.9	\$1,282	155
Personal Domestic Services				\$22,295.6	\$543	162
Other Household Expenditures				\$30,343.3	\$739	151
Personal Care Products/Services				\$29,727.4	\$724	132
Reading Materials				\$5,789.5	\$141	109
Education				\$47,999.1	\$1,169	127
Cash Contributions				\$95,012.8	\$2,314	136

Consumer Expenditure Profile: 2009

StudyArea0130

Scan/US, Inc.

County (51 177): Spotsylvania

11/13/2009

Total Households	41,060		Aggregate Household Expenditures (\$000)	Average Household Expenditures	Market Index
Owner Households	30,243	73.7%			
Renter Households	10,817	26.3%			
Home/Garden Supplies			\$32,683.8	\$796	129
Laundry/Cleaning Supplies			\$7,801.4	\$190	143
Other Household/Garden Products			\$16,095.5	\$392	121
Postage/Stationery Supplies			\$8,786.8	\$214	133
Furnishings/Equipment			\$94,109.5	\$2,292	127
Household Textiles			\$8,663.7	\$211	160
Furniture			\$26,401.6	\$643	134
Floor Coverings			\$3,654.3	\$89	156
Major Appliances			\$13,796.2	\$336	144
Small Appliances/Misc Wares			\$5,707.3	\$139	131
Misc Household Equipment			\$35,886.4	\$874	110
Apparel & Services			\$98,133.4	\$2,390	125
Men, 16+ Years			\$19,216.1	\$468	132
Boys, 2 - 15 Years			\$5,050.4	\$123	129
Women, 16+ Years			\$32,642.7	\$795	122
Girls, 2 - 15 Years			\$6,241.1	\$152	125
Children, < 2 Years			\$3,900.7	\$95	117
Footwear			\$15,397.5	\$375	119
Other Apparel/Services			\$15,684.9	\$382	133
Transportation			\$444,146.0	\$10,817	125
Vehicle Purchases			\$185,673.3	\$4,522	120
New Cars/Trucks			\$102,937.4	\$2,507	117
Used Cars/Trucks			\$79,245.8	\$1,930	126
Other Vehicles			\$3,490.1	\$85	99
Gasoline/Motor Oil			\$110,492.5	\$2,691	131
Other Vehicle Expenditures			\$120,798.5	\$2,942	122
Finance Charges			\$15,602.8	\$380	122
Insurance			\$44,550.1	\$1,085	116
Rent/Lease/License/Etc.			\$25,128.7	\$612	129
Maintenance/Repair			\$35,516.9	\$865	127
Public Transportation			\$27,181.7	\$662	143
Health Care			\$129,297.9	\$3,149	120
Insurance			\$67,584.8	\$1,646	122
Medical Services			\$32,437.4	\$790	118
Drugs			\$23,896.9	\$582	115
Medical Supplies			\$5,378.9	\$131	122
Entertainment			\$123,631.7	\$3,011	124
Fees/Admissions			\$34,367.2	\$837	138
TV/Radio/Sound Equipment			\$44,426.9	\$1,082	121
Pets/Toys/Play Equipment			\$20,612.1	\$502	116
Other Entertainment Supplies			\$24,225.4	\$590	118
Personal Insurance/Pensions			\$315,505.1	\$7,684	137

MapFacts Demographic Trends: 2000/2009/2014

StudyArea0130
County (51 177): Spotsylvania

Scan/US, Inc.
11/13/2009

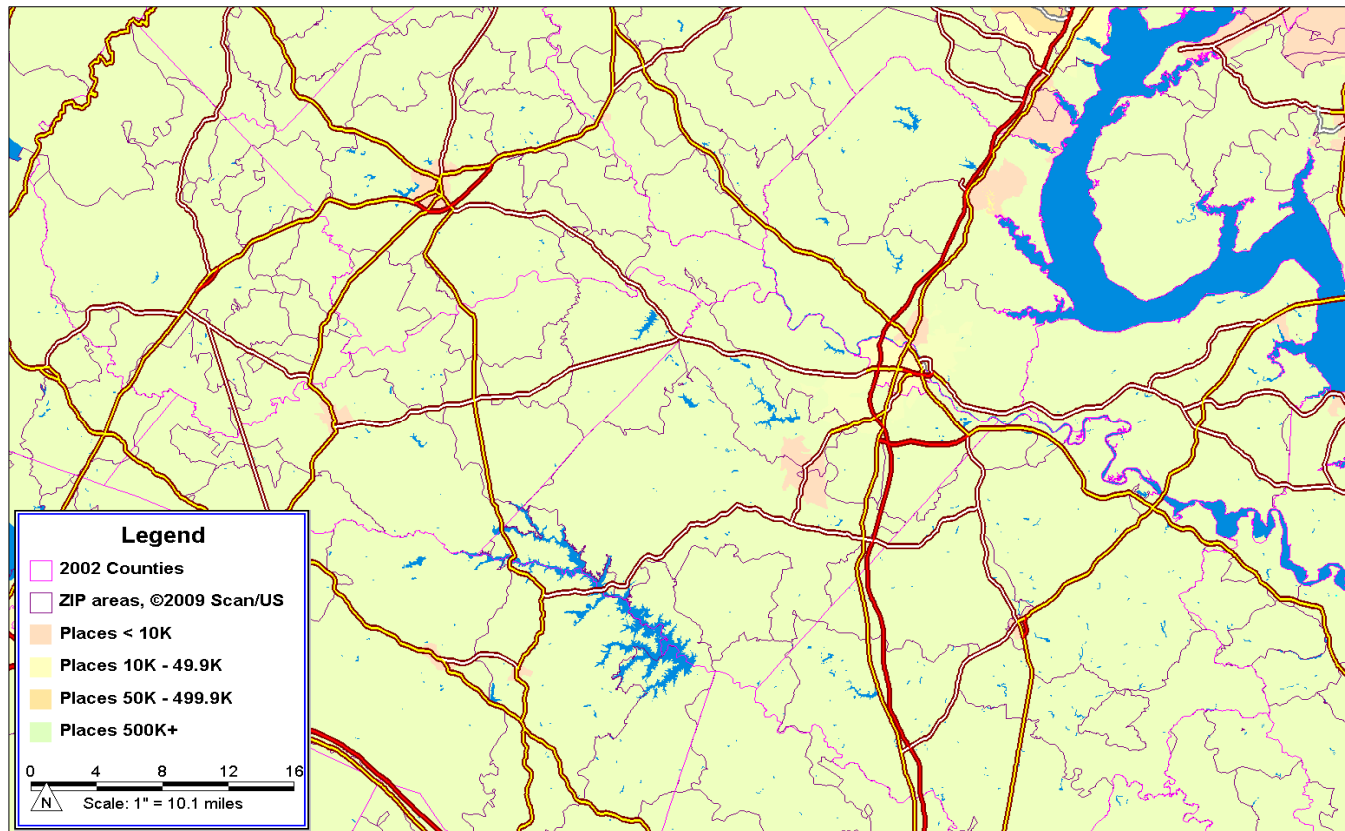

	2000 Census		2009 Estimates		2014 Projections	
Population	90,395		118,166		115,780	
In Households	89,841	99.4%	118,166	100.0%	115,780	100.0%
In Families	79,391	87.8%	105,393	89.2%	103,354	89.3%
In Non-Families	10,450	11.6%	12,773	10.8%	12,426	10.7%
In Group Quarters	554	0.6%	0	0.0%	0	0.0%
Males	44,532		58,487		59,112	
Median Age (Male)	33.4		33.5		34.6	
Females	45,863		59,679		56,668	
Median Age (Female)	35.0		35.6		37.7	
Households	31,308		41,060		41,825	
Families	24,635	78.7%	30,578	74.5%	31,562	75.5%
Non-Families	6,673	21.3%	10,482	25.5%	10,263	24.5%
Average Household Size	2.9		2.9		2.8	
Average Family Size	3.2		3.4		3.3	
Average Non-Family Size	1.6		1.2		1.2	
Average Household Income	\$64,990		\$82,897		\$81,330	
Median Household Income	\$57,603		\$71,900		\$77,480	
Per Capita Income	\$22,835		\$28,805		\$29,380	

MapFacts Population Trends: 2000/2009/2014

StudyArea0130
 County (51 177): Spotsylvania

Scan/US, Inc.
 11/13/2009

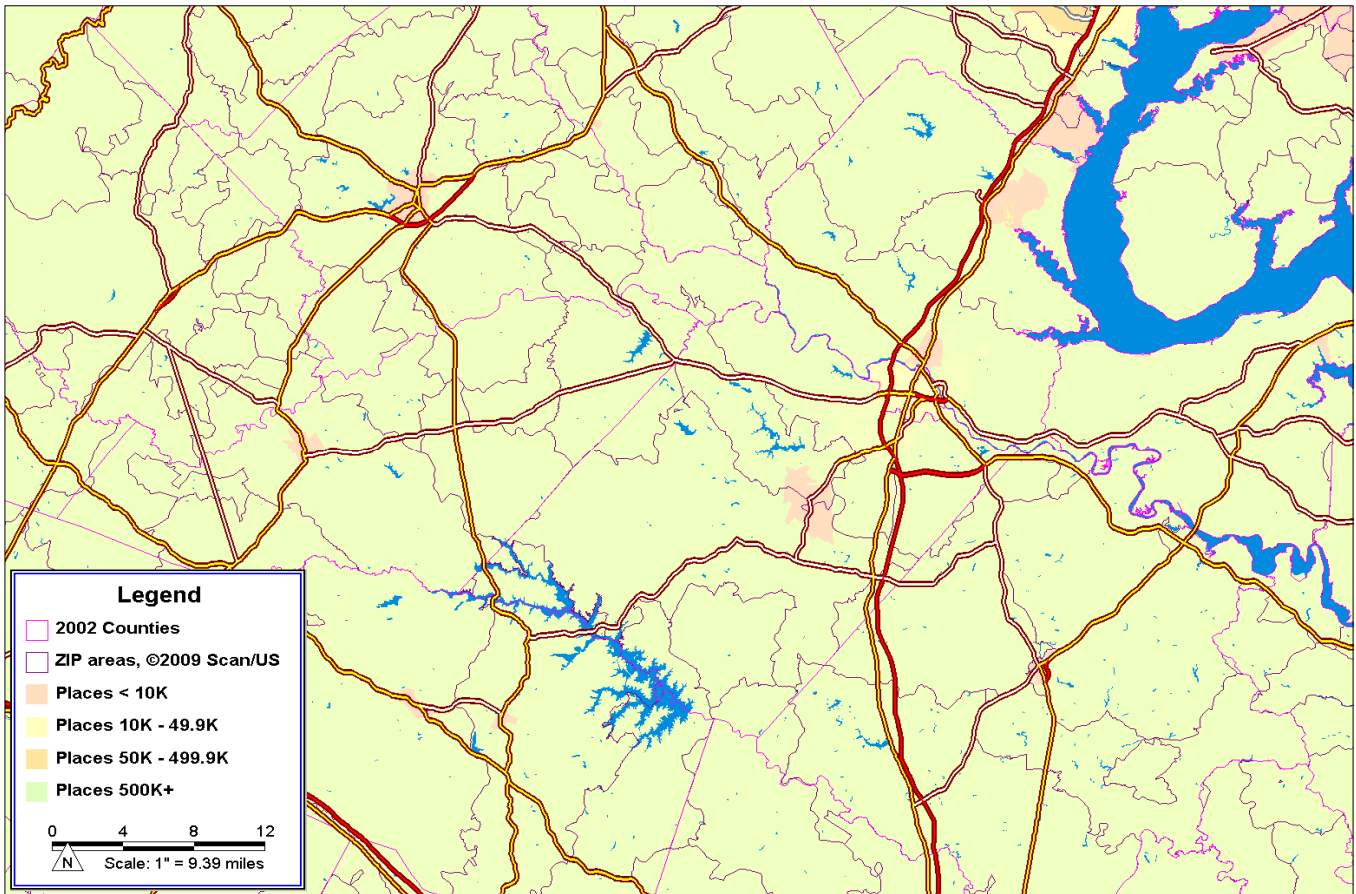

	2000 Census	2009 Estimates	2014 Projections
Population	90,395	118,166	115,780
In Households	89,841 99.4%	118,166 100.0%	115,780 100.0%
In Families	79,391 87.8%	105,393 89.2%	103,354 89.3%
In Non-families	10,450 11.6%	12,773 10.8%	12,426 10.7%
In Group Quarters	554 0.6%	0 0.0%	0
Households	31,308	41,060	41,825
Families	24,635 78.7%	30,578 74.5%	31,562 75.5%
Non-Families	6,673 21.3%	10,482 25.5%	10,263 24.5%
Average household Size	2.9	2.9	2.8
Average Family Size	3.2	3.4	3.3
Average Non-Family Size	1.6	1.2	1.2
Average Household Income	\$64,990	\$82,897	\$81,330
Median Household Income	\$57,603	\$71,900	\$77,480
Males	44,532 49.3%	58,487 49.5%	59,112 51.1%
Females	45,863 50.7%	59,679 50.5%	56,668 48.9%

Demographic Trends: 2000/2009/2014

StudyArea0130
County (51 177): Spotsylvania

Scan/US, Inc.
11/13/2009

	2000 Census		2009 Estimates		2014 Projections	
Population	90,395		118,166		115,780	
In Households	89,841	99.4%	118,166	100.0%	115,780	100.0%
In Families	79,391	87.8%	105,393	89.2%	103,354	89.3%
In Non-family Households	10,450	11.6%	12,773	10.8%	12,426	10.7%
In Group Quarters	554	0.6%	0	0.0%	0	0.0%
Race:						
White	74,924	82.9%	85,839	72.6%	74,977	64.8%
Black	11,255	12.5%	18,193	15.4%	19,653	17.0%
American Indian	288	0.3%	428	0.4%	807	0.7%
Asian	1,243	1.4%	3,082	2.6%	4,224	3.6%
Pacific Islander	45	0.0%	50	0.0%	53	0.0%
Other/Multi-Racial	2,640	2.9%	10,574	8.9%	16,066	13.9%
Hispanic Population	2,536	2.8%	9,351	7.9%	13,609	11.8%
Labor Force: Pop, 16+ Years	66,087	73.1%	89,849	76.0%	89,656	77.4%
In Armed Forces	597	0.9%	863	1.0%	881	1.0%
Employed	45,644	69.1%	59,852	66.6%	58,262	65.0%
Unemployed	1,502	2.3%	3,554	4.0%	5,166	5.8%
Not In Labor Force	18,344	27.8%	25,580	28.5%	25,347	28.3%
Education: Pop, 25+ Years	56,661	62.7%	74,802	63.3%	74,765	64.6%
No HS Diploma	9,169	16.2%	9,193	12.3%	8,110	10.8%
HS Graduate	17,909	31.6%	22,143	29.6%	22,044	29.5%
College, No Degree	13,441	23.7%	14,108	18.9%	13,957	18.7%
Associate Degree	3,216	5.7%	5,161	6.9%	5,321	7.1%
College Degree	9,066	16.0%	15,328	20.5%	15,628	20.9%
Graduate/Professional Degree	3,860	6.8%	8,869	11.9%	9,705	13.0%
Households	31,308		41,060		41,825	
Families	24,635	78.7%	30,578	74.5%	31,562	75.5%
With Children	14,254	45.5%	18,580	45.3%	19,184	45.9%
Non-Families	6,673	21.3%	10,482	25.5%	10,263	24.5%
With Children	139	0.4%	0	0.0%	0	0.0%
Average Size:						
Household	2.9		2.9		2.8	
Family	3.2		3.4		3.3	
Non-Family	1.6		1.2		1.2	
Households by Persons:						
1	5,146	16.4%	8,259	20.1%	8,094	19.4%
2	9,955	31.8%	11,500	28.0%	13,447	32.2%
3+	16,207	51.8%	21,301	51.9%	20,284	48.5%
Total Housing Units:	33,329		47,046		52,898	
Vacant	2,021	6.1%	5,986	12.7%	11,073	20.9%
Owned	25,735	77.2%	30,243	64.3%	25,704	48.6%
Rented	5,573	16.7%	10,817	23.0%	16,121	30.5%
Vehicles Available	67,965		92,970		93,412	
Average Vehicles/HH	2.2		2.3		2.2	

Demographic Trends: 2000/2009/2014

StudyArea0130
County (51 177): Spotsylvania

Scan/US, Inc.
11/13/2009

		2000 Census		2009 Estimates		2014 Projections	
Total Households		31,308		41,060		41,825	
Total Aggregate Income (\$Mil)		\$2,064.2		\$3,403.8		\$3,401.6	
Per Capita Income		\$22,835		\$28,805		\$29,380	
Households	< \$10,000	962	3.1%	967	2.4%	905	2.2%
By	\$10,000 - \$14,999	893	2.9%	771	1.9%	716	1.7%
Income:	\$15,000 - \$19,999	1,261	4.0%	1,128	2.7%	1,055	2.5%
	\$20,000 - \$24,999	1,471	4.7%	1,433	3.5%	1,209	2.9%
	\$25,000 - \$29,999	1,373	4.4%	1,469	3.6%	1,413	3.4%
	\$30,000 - \$34,999	1,854	5.9%	1,427	3.5%	1,344	3.2%
	\$35,000 - \$39,999	1,822	5.8%	1,521	3.7%	1,400	3.3%
	\$40,000 - \$49,999	3,316	10.6%	3,953	9.6%	3,397	8.1%
	\$50,000 - \$59,999	3,554	11.4%	3,581	8.7%	3,823	9.1%
	\$60,000 - \$74,999	4,719	15.1%	5,357	13.0%	4,813	11.5%
	\$75,000 - \$99,999	5,355	17.1%	7,662	18.7%	7,561	18.1%
	\$100,000 - \$124,999	2,613	8.3%	5,466	13.3%	6,213	14.9%
	\$125,000 - \$149,999	938	3.0%	2,831	6.9%	3,394	8.1%
	\$150,000 - \$199,999	681	2.2%	2,012	4.9%	2,692	6.4%
	\$200,000 - \$249,999	242	0.8%	605	1.5%	802	1.9%
	\$250,000+	254	0.8%	877	2.1%	1,088	2.6%
Average	Household	\$64,990		\$82,897		\$81,330	
Income:	Family	\$69,513		\$96,316		\$97,526	
	Non-Family	\$42,035		\$43,749		\$31,519	
Median	Household	\$57,603		\$71,900		\$77,480	
Income:	Family	\$64,195		\$79,900		\$85,983	
	Non-Family	\$34,664		\$48,435		\$49,545	
Households	< \$10,000	1,103	3.5%	1,089	2.7%	1,009	2.4%
By	\$10,000 - \$14,999	910	2.9%	788	1.9%	731	1.7%
Disposable	\$15,000 - \$19,999	1,474	4.7%	1,336	3.3%	1,227	2.9%
Income:	\$20,000 - \$24,999	1,772	5.7%	1,788	4.4%	1,566	3.7%
	\$25,000 - \$29,999	2,111	6.7%	1,855	4.5%	1,786	4.3%
	\$30,000 - \$34,999	2,294	7.3%	1,891	4.6%	1,745	4.2%
	\$35,000 - \$39,999	2,277	7.3%	2,615	6.4%	2,287	5.5%
	\$40,000 - \$49,999	4,727	15.1%	5,012	12.2%	5,017	12.0%
	\$50,000 - \$59,999	4,374	14.0%	4,963	12.1%	4,412	10.5%
	\$60,000 - \$74,999	5,133	16.4%	7,114	17.3%	7,140	17.1%
	\$75,000 - \$99,999	3,231	10.3%	6,947	16.9%	7,703	18.4%
	\$100,000 - \$124,999	950	3.0%	2,906	7.1%	3,573	8.5%
	\$125,000 - \$149,999	431	1.4%	1,208	2.9%	1,650	3.9%
	\$150,000 - \$199,999	317	1.0%	799	1.9%	1,054	2.5%
	\$200,000 - \$249,999	106	0.3%	273	0.7%	351	0.8%
	\$250,000+	98	0.3%	476	1.2%	574	1.4%
Disposable Aggregate (\$Mil)		\$1,694.9		\$2,787.6		\$2,790.6	
Disposable Average Income		\$54,135		\$67,891		\$66,722	
Disposable Median Income		\$47,982		\$58,480		\$62,247	

Demographic Trends: 2000/2009/2014

StudyArea0130
County (51 177): Spotsylvania

Scan/US, Inc.
11/13/2009

	2000 Census		2009 Estimates		2014 Projections	
Total Population	90,395		118,166		115,780	
< 5 Years	6,879	7.6%	9,145	7.7%	7,536	6.5%
5 - 9 Years	7,894	8.7%	8,925	7.6%	8,575	7.4%
10 - 14 Years	8,008	8.9%	8,455	7.2%	8,414	7.3%
15 - 19 Years	6,350	7.0%	8,988	7.6%	8,006	6.9%
20 - 24 Years	4,603	5.1%	7,851	6.6%	8,484	7.3%
25 - 34 Years	12,552	13.9%	16,375	13.9%	14,856	12.8%
35 - 44 Years	16,510	18.3%	17,698	15.0%	15,393	13.3%
45 - 54 Years	12,846	14.2%	17,810	15.1%	17,908	15.5%
55 - 64 Years	7,227	8.0%	12,361	10.5%	13,909	12.0%
65 - 74 Years	4,342	4.8%	6,376	5.4%	8,137	7.0%
75 - 84 Years	2,443	2.7%	3,195	2.7%	3,469	3.0%
85+ Years	0,741	0.8%	0,987	0.8%	1,093	0.9%
Median Age	34.2		34.6		36.3	
Population, Female	45,863 50.7%		59,679 50.5%		56,668 48.9%	
< 5 Years	3,294	7.2%	4,288	7.2%	3,346	5.9%
5 - 9 Years	3,796	8.3%	4,407	7.4%	3,917	6.9%
10 - 14 Years	3,901	8.5%	4,015	6.7%	4,043	7.1%
15 - 19 Years	3,063	6.7%	4,196	7.0%	3,695	6.5%
20 - 24 Years	2,376	5.2%	3,703	6.2%	3,853	6.8%
25 - 34 Years	6,523	14.2%	8,751	14.7%	7,197	12.7%
35 - 44 Years	8,441	18.4%	9,093	15.2%	8,049	14.2%
45 - 54 Years	6,495	14.2%	8,928	15.0%	8,890	15.7%
55 - 64 Years	3,589	7.8%	6,206	10.4%	6,827	12.0%
65 - 74 Years	2,353	5.1%	3,318	5.6%	3,952	7.0%
75 - 84 Years	1,482	3.2%	2,056	3.4%	2,156	3.8%
85+ Years	0,550	1.2%	0,718	1.2%	0,743	1.3%
Median Age (Females)	35.0		35.6		37.7	
Population, Male	44,532 49.3%		58,487 49.5%		59,112 51.1%	
< 5 Years	3,585	8.1%	4,857	8.3%	4,190	7.1%
5 - 9 Years	4,098	9.2%	4,518	7.7%	4,658	7.9%
10 - 14 Years	4,107	9.2%	4,440	7.6%	4,371	7.4%
15 - 19 Years	3,287	7.4%	4,792	8.2%	4,311	7.3%
20 - 24 Years	2,227	5.0%	4,148	7.1%	4,631	7.8%
25 - 34 Years	6,029	13.5%	7,624	13.0%	7,659	13.0%
35 - 44 Years	8,069	18.1%	8,605	14.7%	7,344	12.4%
45 - 54 Years	6,351	14.3%	8,882	15.2%	9,018	15.3%
55 - 64 Years	3,638	8.2%	6,155	10.5%	7,082	12.0%
65 - 74 Years	1,989	4.5%	3,058	5.2%	4,185	7.1%
75 - 84 Years	0,961	2.2%	1,139	1.9%	1,313	2.2%
85+ Years	0,191	0.4%	0,269	0.5%	0,350	0.6%
Median Age (Males)	33.4		33.5		34.6	

Census Update Trends: 2000/2009/2014

StudyArea0130
County (51 177): Spotsylvania

Scan/US, Inc.
11/13/2009

	2000 Census		2009 Estimates		2014 Projections	
Population	90,395		118,166		115,780	
In Households	89,841	99.4%	118,166	100.0%	115,780	100.0%
In Families	79,391	87.8%	105,393	89.2%	103,354	89.3%
In Non-family Households	10,450	11.6%	12,773	10.8%	12,426	10.7%
In Group Quarters	554	0.6%				
Race:						
White	74,924	82.9%	85,839	72.6%	74,977	64.8%
Black	11,255	12.5%	18,193	15.4%	19,653	17.0%
American Indian	288	0.3%	428	0.4%	807	0.7%
Asian	1,243	1.4%	3,082	2.6%	4,224	3.6%
Pacific Islander	45	0.0%	50	0.0%	53	0.0%
Other/Multi-Racial	2,640	2.9%	10,574	8.9%	16,066	13.9%
Hispanic Population	2,536	2.8%	9,351	7.9%	13,609	11.8%
Labor Force: Pop, 16+ Years	66,087		89,849		89,656	
In Armed Forces	597	0.9%	863	1.0%	881	1.0%
Employed	45,644	69.1%	59,852	66.6%	58,262	65.0%
Unemployed	1,502	2.3%	3,554	4.0%	5,166	5.8%
Not In Labor Force	18,344	27.8%	25,580	28.5%	25,347	28.3%
Education: Pop, 25+ Years	56,661		74,802		74,765	
No HS Diploma	9,169	16.2%	9,193	12.3%	8,110	10.8%
HS Graduate	17,909	31.6%	22,143	29.6%	22,044	29.5%
College, No Degree	13,441	23.7%	14,108	18.9%	13,957	18.7%
Associate Degree	3,216	5.7%	5,161	6.9%	5,321	7.1%
College Degree	9,066	16.0%	15,328	20.5%	15,628	20.9%
Graduate/Professional Degree	3,860	6.8%	8,869	11.9%	9,705	13.0%
Households	31,308		41,060		41,825	
Families	24,635	78.7%	30,578	74.5%	31,562	75.5%
Non-Families	6,673	21.3%	10,482	25.5%	10,263	24.5%
Average Size:						
Household	2.9		2.9		2.8	
Family	3.2		3.4		3.3	
Non-Family	1.6		1.2		1.2	
Total Housing Units	33,329		47,046		52,898	
Vacant	2,021	6.1%	5,986	12.7%	11,073	20.9%
Owned	25,735	77.2%	30,243	64.3%	25,704	48.6%
Rented	5,573	16.7%	10,817	23.0%	16,121	30.5%
Households by Persons:						
1	5,146	16.4%	8,259	20.1%	8,094	19.4%
2	9,955	31.8%	11,500	28.0%	13,447	32.2%
3-4	12,146	38.8%	15,616	38.0%	16,101	38.5%
5+	4,061	13.0%	5,685	13.8%	4,183	10.0%
Vehicles Available	67,965		92,970		93,412	
Average Vehicles/HH	2.2		2.3		2.2	
Vehicles Per Household:						
0	1,040	3.3%	1,338	3.3%	1,786	4.3%
1	7,026	22.4%	9,417	22.9%	10,746	25.7%
2	13,428	42.9%	16,226	39.5%	16,221	38.8%
3+	9,814	31.3%	14,079	34.3%	13,072	31.3%

Census Update Trends: 2000/2009/2014

StudyArea0130

Scan/US, Inc.

County (51 177): Spotsylvania

11/13/2009

		2000 Census		2009 Estimates		2014 Projections	
Total Aggregate Income (\$Mil)		2,064		3,404		3,402	
Per Capita Income		22,835		28,805		29,380	
Households	< \$10,000	962	3.1%	967	2.4%	905	2.2%
By	\$10,000 - \$14,999	893	2.9%	771	1.9%	716	1.7%
Income:	\$15,000 - \$19,999	1,261	4.0%	1,128	2.7%	1,055	2.5%
	\$20,000 - \$24,999	1,471	4.7%	1,433	3.5%	1,209	2.9%
	\$25,000 - \$29,999	1,373	4.4%	1,469	3.6%	1,413	3.4%
	\$30,000 - \$34,999	1,854	5.9%	1,427	3.5%	1,344	3.2%
	\$35,000 - \$39,999	1,822	5.8%	1,521	3.7%	1,400	3.3%
	\$40,000 - \$49,999	3,316	10.6%	3,953	9.6%	3,397	8.1%
	\$50,000 - \$59,999	3,554	11.4%	3,581	8.7%	3,823	9.1%
	\$60,000 - \$74,999	4,719	15.1%	5,357	13.0%	4,813	11.5%
	\$75,000 - \$99,999	5,355	17.1%	7,662	18.7%	7,561	18.1%
	\$100,000 - \$124,999	2,613	8.3%	5,466	13.3%	6,213	14.9%
	\$125,000 - \$149,999	938	3.0%	2,831	6.9%	3,394	8.1%
	\$150,000 - \$199,999	681	2.2%	2,012	4.9%	2,692	6.4%
	\$200,000 - \$249,999	242	0.8%	605	1.5%	802	1.9%
	\$250,000+	254	0.8%	877	2.1%	1,088	2.6%
Aggregate	Household	\$2,034.7		\$3,403.8		\$3,401.6	
Income:	Family	\$1,712.5		\$2,945.2		\$3,078.1	
(\$Mil)	Non-Family	\$280.5		\$458.6		\$323.5	
Average	Household	\$64,990		\$82,897		\$81,330	
Income:	Family	\$69,513		\$96,316		\$97,526	
	Non-Family	\$42,035		\$43,749		\$31,519	
Median	Household	\$57,603		\$71,900		\$77,480	
Income:	Family	\$64,195		\$79,900		\$85,983	
	Non-Family	\$34,664		\$48,435		\$49,545	
Households	< \$10,000	1,103	3.5%	1,089	2.7%	1,009	2.4%
By	\$10,000 - \$14,999	910	2.9%	788	1.9%	731	1.7%
Disposable	\$15,000 - \$19,999	1,474	4.7%	1,336	3.3%	1,227	2.9%
Income:	\$20,000 - \$24,999	1,772	5.7%	1,788	4.4%	1,566	3.7%
	\$25,000 - \$29,999	2,111	6.7%	1,855	4.5%	1,786	4.3%
	\$30,000 - \$34,999	2,294	7.3%	1,891	4.6%	1,745	4.2%
	\$35,000 - \$39,999	2,277	7.3%	2,615	6.4%	2,287	5.5%
	\$40,000 - \$49,999	4,727	15.1%	5,012	12.2%	5,017	12.0%
	\$50,000 - \$59,999	4,374	14.0%	4,963	12.1%	4,412	10.5%
	\$60,000 - \$74,999	5,133	16.4%	7,114	17.3%	7,140	17.1%
	\$75,000 - \$99,999	3,231	10.3%	6,947	16.9%	7,703	18.4%
	\$100,000 - \$124,999	950	3.0%	2,906	7.1%	3,573	8.5%
	\$125,000 - \$149,999	431	1.4%	1,208	2.9%	1,650	3.9%
	\$150,000 - \$199,999	317	1.0%	799	1.9%	1,054	2.5%
	\$200,000 - \$249,999	106	0.3%	273	0.7%	351	0.8%
	\$250,000+	98	0.3%	476	1.2%	574	1.4%
Disposable	Aggregate (\$Mil)	\$1,694.9		\$2,787.6		\$2,790.6	
Income:	Average	\$54,135		\$67,891		\$66,722	
	Median	\$47,982		\$58,480		\$62,247	

Census Update Trends: 2000/2009/2014

StudyArea0130
County (51 177): Spotsylvania

Scan/US, Inc.
11/13/2009

	2000 Census		2009 Estimates		2014 Projections	
Total Population	90,395		118,166		115,780	
< 5 Years	6,879	7.6%	9,145	7.7%	7,536	6.5%
5 - 9 Years	7,894	8.7%	8,925	7.6%	8,575	7.4%
10 - 14 Years	8,008	8.9%	8,455	7.2%	8,414	7.3%
15 - 19 Years	6,350	7.0%	8,988	7.6%	8,006	6.9%
20 - 24 Years	4,603	5.1%	7,851	6.6%	8,484	7.3%
25 - 34 Years	12,552	13.9%	16,375	13.9%	14,856	12.8%
35 - 44 Years	16,510	18.3%	17,698	15.0%	15,393	13.3%
45 - 54 Years	12,846	14.2%	17,810	15.1%	17,908	15.5%
55 - 64 Years	7,227	8.0%	12,361	10.5%	13,909	12.0%
65 - 74 Years	4,342	4.8%	6,376	5.4%	8,137	7.0%
75 - 84 Years	2,443	2.7%	3,195	2.7%	3,469	3.0%
85+ Years	741	0.8%	987	0.8%	1,093	0.9%
Median Age	34.2		34.6		36.3	
Population, Female	45,863 50.7%		59,679 50.5%		56,668 48.9%	
< 5 Years	3,294	7.2%	4,288	7.2%	3,346	5.9%
5 - 9 Years	3,796	8.3%	4,407	7.4%	3,917	6.9%
10 - 14 Years	3,901	8.5%	4,015	6.7%	4,043	7.1%
15 - 19 Years	3,063	6.7%	4,196	7.0%	3,695	6.5%
20 - 24 Years	2,376	5.2%	3,703	6.2%	3,853	6.8%
25 - 34 Years	6,523	14.2%	8,751	14.7%	7,197	12.7%
35 - 44 Years	8,441	18.4%	9,093	15.2%	8,049	14.2%
45 - 54 Years	6,495	14.2%	8,928	15.0%	8,890	15.7%
55 - 64 Years	3,589	7.8%	6,206	10.4%	6,827	12.0%
65 - 74 Years	2,353	5.1%	3,318	5.6%	3,952	7.0%
75 - 84 Years	1,482	3.2%	2,056	3.4%	2,156	3.8%
85+ Years	550	1.2%	718	1.2%	743	1.3%
Median Age	35.0		35.6		37.7	
Population, Male	44,532 49.3%		58,487 49.5%		59,112 51.1%	
< 5 Years	3,585	8.1%	4,857	8.3%	4,190	7.1%
5 - 9 Years	4,098	9.2%	4,518	7.7%	4,658	7.9%
10 - 14 Years	4,107	9.2%	4,440	7.6%	4,371	7.4%
15 - 19 Years	3,287	7.4%	4,792	8.2%	4,311	7.3%
20 - 24 Years	2,227	5.0%	4,148	7.1%	4,631	7.8%
25 - 34 Years	6,029	13.5%	7,624	13.0%	7,659	13.0%
35 - 44 Years	8,069	18.1%	8,605	14.7%	7,344	12.4%
45 - 54 Years	6,351	14.3%	8,882	15.2%	9,018	15.3%
55 - 64 Years	3,638	8.2%	6,155	10.5%	7,082	12.0%
65 - 74 Years	1,989	4.5%	3,058	5.2%	4,185	7.1%
75 - 84 Years	961	2.2%	1,139	1.9%	1,313	2.2%
85+ Years	191	0.4%	269	0.5%	350	0.6%
Median Age	33.4		33.5		34.6	

MapFacts Demographic Summary: 2014

StudyArea0130
County (51 177): Spotsylvania

Scan/US, Inc.
11/13/2009

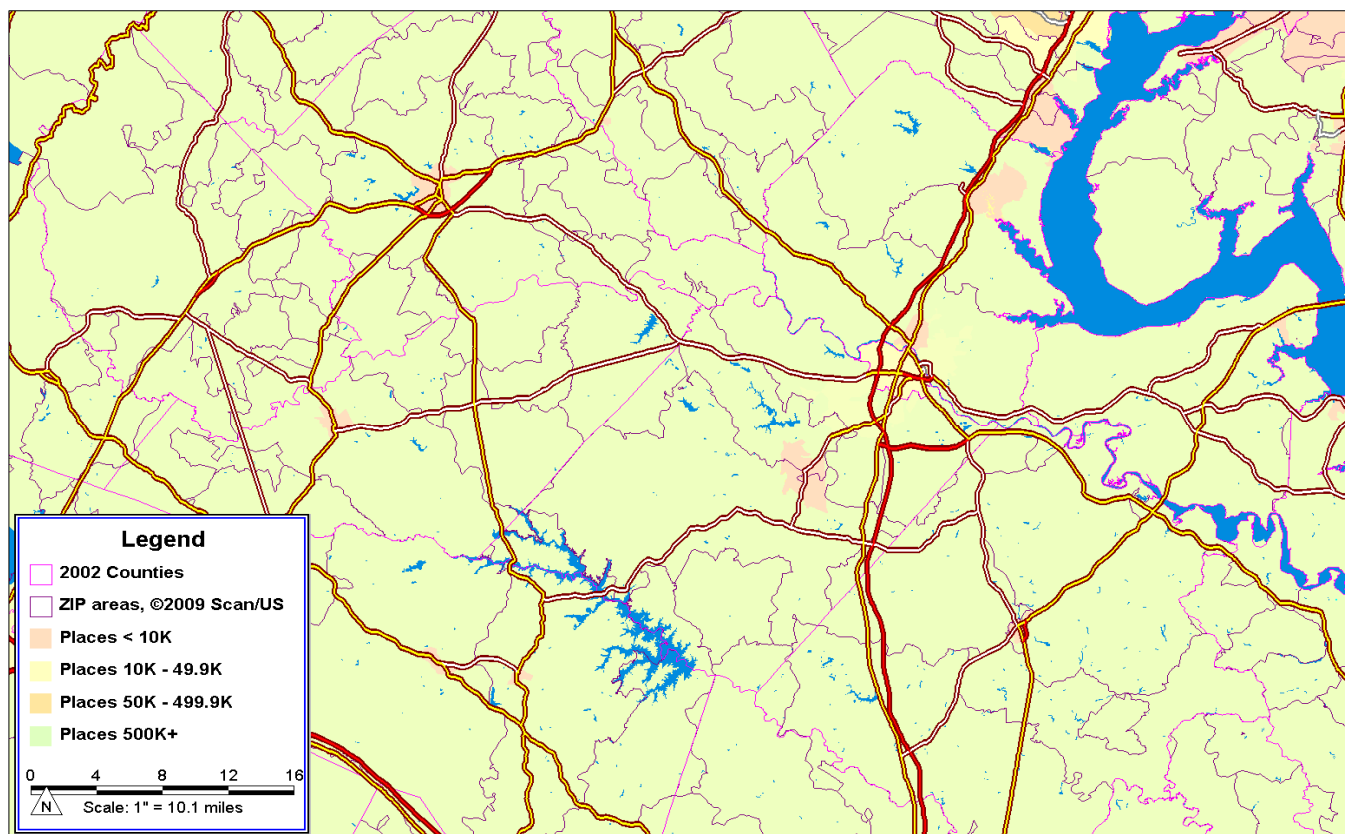

Population	115,780	Households	41,825
		Average Household Size	2.8
Race: White	74,977 64.8%	Family Households	31,562 75.5%
Black	19,653 17.0%	Average Family Size	3.3
American Indian	807 0.7%	Non-Family Households	10,263 24.5%
Asian	4,224 3.6%	Average Non-Fam HH Size	1.2
Pacific Islander	53 0.0%		
Other/Multi-Racial	16,066 13.9%	Households by Income	
Hispanic Population	13,609 11.8%	\$0 - \$24,999	3,885 9.3%
		\$25,000 - \$49,999	7,554 18.1%
Sex: Male	59,112 51.1%	\$50,000 - \$74,999	8,636 20.6%
Female	56,668 48.9%	\$75,000 - \$99,999	7,561 18.1%
		\$100,000 - \$149,999	9,607 23.0%
Age: < 5 Years	7,536 6.5%	\$150,000 +	4,582 11.0%
5 - 9 Years	8,575 7.4%		
10 - 14 Years	8,414 7.3%	Average HH Income	\$81,330
15 - 19 Years	8,006 6.9%	Median HH Income	\$77,480
20 - 24 Years	8,484 7.3%	Per Capita Income	\$29,380
25 - 34 Years	14,856 12.8%		
35 - 44 Years	15,393 13.3%	Vehicles Available	93,412
45 - 54 Years	17,908 15.5%	Average Vehicles/HH	2.2
55 - 64 Years	13,909 12.0%		
65 - 74 Years	8,137 7.0%	Total Housing Units	52,898
75 - 84 Years	3,469 3.0%	Owner Occupied	25,704 48.6%
85+ Years	1,093 0.9%	Renter Occupied	16,121 30.5%
Median Age	36.3	Vacant	11,073 20.9%

Demographic Summary: 2014

StudyArea0130
County (51 177): Spotsylvania

Scan/US, Inc.
11/13/2009

Population	115,780	
In Group Quarters	0	0.0%
Race: White	74,977	64.8%
Black	19,653	17.0%
American Indian	807	0.7%
Asian	4,224	3.6%
Pacific Islander	53	0.0%
Other/Multi-Racial	16,066	13.9%
Hispanic Origin	13,609	11.8%
Sex: Male	59,112	51.1%
Female	56,668	48.9%
Age: < 5 Years	7,536	6.5%
5-9 Years	8,575	7.4%
10-14 Years	8,414	7.3%
15-19 Years	8,006	6.9%
20-24 Years	8,484	7.3%
25-34 Years	14,856	12.8%
35-44 Years	15,393	13.3%
45-54 Years	17,908	15.5%
55-64 Years	13,909	12.0%
65-74 Years	8,137	7.0%
75-84 Years	3,469	3.0%
85+ Years	1,093	0.9%
Median Age	36.3	
Households	41,825	
Average Household Size	2.8	
Family Households	31,562	75.5%
Average Family Size	3.3	
Non-Family Households	10,263	24.5%
Average Non-Fam HH Size	1.2	
Households by Income		
\$0 - \$24,999	3,885	9.3%
\$25,000 - \$49,999	7,554	18.1%
\$50,000 - \$74,999	8,636	20.6%
\$75,000 - \$99,999	7,561	18.1%
\$100,000 - \$149,999	9,607	23.0%
\$150,000+	4,582	11.0%
Average HH Income	\$81,330	
Median HH Income	\$77,480	
Per Capita Income	\$29,380	
Vehicles Available	93,412	
Average Vehicles/HH	2.2	
Total Housing Units	52,898	
Owner Occupied	25,704	48.6%
Renter Occupied	16,121	30.5%
Vacant	11,073	20.9%

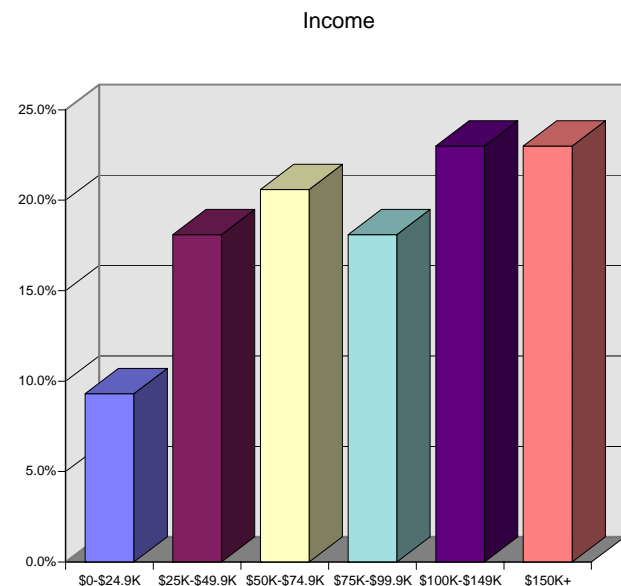
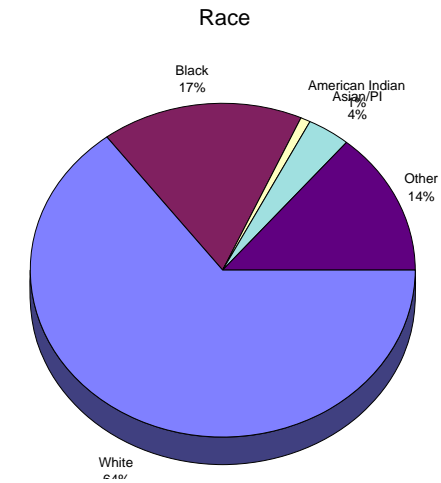
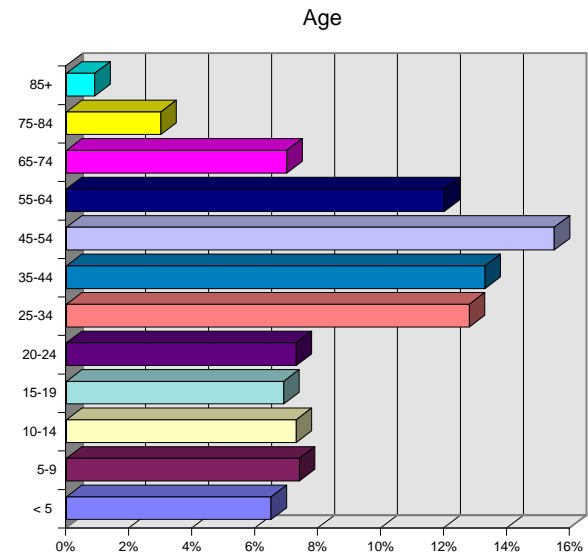

Demographic Profile: 2014

StudyArea0130
County (51 177): Spotsylvania

Scan/US, Inc.
11/13/2009

Population	115,780		Total Aggregate Income (\$Mil)	\$3,401.6	
In Households	115,780	100.0%	Per Capita Income	\$29,380	
In Families	103,354	89.3%	Household Income:		
In Non-family Households	12,426	10.7%	< \$10,000	905	2.2%
In Group Quarters	0	0.0%	\$10,000 - \$14,999	716	1.7%
			\$15,000 - \$19,999	1,055	2.5%
Race: White	74,977	64.8%	\$20,000 - \$24,999	1,209	2.9%
Black	19,653	17.0%	\$25,000 - \$29,999	1,413	3.4%
American Indian	807	0.7%	\$30,000 - \$34,999	1,344	3.2%
Asian	4,224	3.6%	\$35,000 - \$39,999	1,400	3.3%
Pacific Islander	53	0.0%	\$40,000 - \$49,999	3,397	8.1%
Other/Multi-Racial	16,066	13.9%	\$50,000 - \$59,999	3,823	9.1%
Hispanic Population	13,609	11.8%	\$60,000 - \$74,999	4,813	11.5%
			\$75,000 - \$99,999	7,561	18.1%
Labor Force: Pop, 16+ Years	89,656		\$100,000 - \$124,999	6,213	14.9%
In Armed Forces	881	1.0%	\$125,000 - \$149,999	3,394	8.1%
Employed	58,262	65.0%	\$150,000 - \$199,999	2,692	6.4%
Unemployed	5,166	5.8%	\$200,000 - \$249,999	802	1.9%
Not In Labor Force	25,347	28.3%	\$250,000+	1,088	2.6%
Education: Pop, 25+ Years	74,765		Aggregate Household Income (\$Mil)	\$3,401.6	
No HS Diploma	8,110	10.8%	Aggregate Family Income (\$Mil)	\$3,078.1	
HS Graduate	22,044	29.5%	Aggregate Non-Family Income (\$Mil)	\$323.5	
College, No Degree	13,957	18.7%			
Associate Degree	5,321	7.1%	Average Household Income	\$81,330	
College Degree	15,628	20.9%	Average Family Income	\$97,526	
Graduate/Professional Degree	9,705	13.0%	Average Non-Family Income	\$31,519	
Households	41,825		Median Household Income	\$77,480	
Families	31,562	75.5%	Median Family Income	\$85,983	
Non-Families	10,263	24.5%	Median Non-Family Income	\$49,545	
Average Size: Household	2.8		Disposable Household Income		
Family	3.3		< \$10,000	1,009	2.4%
Non-Family	1.2		\$10,000 - \$14,999	731	1.7%
			\$15,000 - \$19,999	1,227	2.9%
Total Housing Units	52,898		\$20,000 - \$24,999	1,566	3.7%
Vacant	11,073	20.9%	\$25,000 - \$29,999	1,786	4.3%
Owned	25,704	48.6%	\$30,000 - \$34,999	1,745	4.2%
Rented	16,121	30.5%	\$35,000 - \$39,999	2,287	5.5%
			\$40,000 - \$49,999	5,017	12.0%
Persons In Households: 1	8,094	19.4%	\$50,000 - \$59,999	4,412	10.5%
2	13,447	32.2%	\$60,000 - \$74,999	7,140	17.1%
3-4	16,101	38.5%	\$75,000 - \$99,999	7,703	18.4%
5+	4,183	10.0%	\$100,000 - \$124,999	3,573	8.5%
			\$125,000 - \$149,999	1,650	3.9%
Vehicles Available	93,412		\$150,000 - \$199,999	1,054	2.5%
Average Vehicles/HH	2.2		\$200,000 - \$249,999	351	0.8%
			\$250,000+	574	1.4%
Vehicles Per Household: 0	1,786	4.3%			
1	10,746	25.7%	Aggregate Disposable Income (\$Mil)	\$2,790.6	
2	16,221	38.8%	Average Disposable Income	\$66,722	
3+	13,072	31.3%	Median Disposable Income	\$62,247	

Demographic Profile: 2014

StudyArea0130
County (51 177): Spotsylvania

Scan/US, Inc.
11/13/2009

Total Population	Count	Percentage
< 5 Years	7,536	6.5%
5 - 9 Years	8,575	7.4%
10 - 14 Years	8,414	7.3%
15 - 19 Years	8,006	6.9%
20 - 24 Years	8,484	7.3%
25 - 34 Years	14,856	12.8%
35 - 44 Years	15,393	13.3%
45 - 54 Years	17,908	15.5%
55 - 64 Years	13,909	12.0%
65 - 74 Years	8,137	7.0%
75 - 84 Years	3,469	3.0%
85+ Years	1,093	0.9%

Median Age 36.3

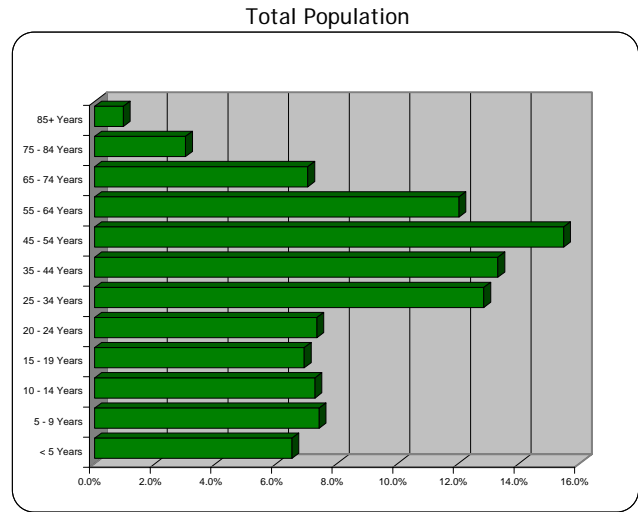

Population, Female	Count	Percentage
< 5 Years	3,346	5.9%
5 - 9 Years	3,917	6.9%
10 - 14 Years	4,043	7.1%
15 - 19 Years	3,695	6.5%
20 - 24 Years	3,853	6.8%
25 - 34 Years	7,197	12.7%
35 - 44 Years	8,049	14.2%
45 - 54 Years	8,890	15.7%
55 - 64 Years	6,827	12.0%
65 - 74 Years	3,952	7.0%
75 - 84 Years	2,156	3.8%
85+ Years	743	1.3%

Median Age/Female 37.7

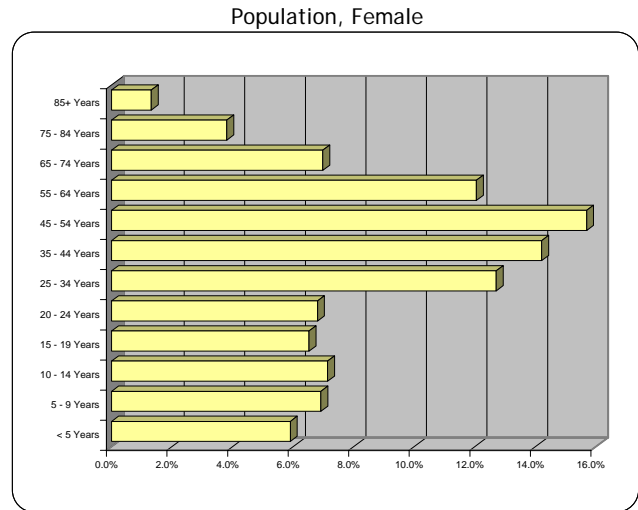

Population, Male	Count	Percentage
< 5 Years	4,190	7.1%
5 - 9 Years	4,658	7.9%
10 - 14 Years	4,371	7.4%
15 - 19 Years	4,311	7.3%
20 - 24 Years	4,631	7.8%
25 - 34 Years	7,659	13.0%
35 - 44 Years	7,344	12.4%
45 - 54 Years	9,018	15.3%
55 - 64 Years	7,082	12.0%
65 - 74 Years	4,185	7.1%
75 - 84 Years	1,313	2.2%
85+ Years	350	0.6%

Median Age/Male 34.6

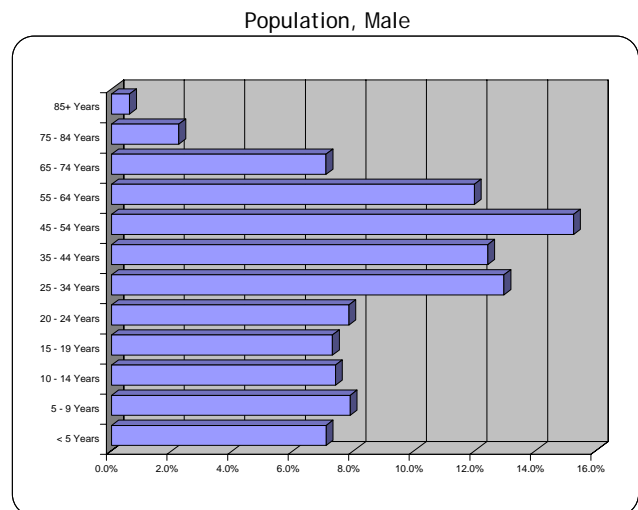

Demographic Update: 2009/2014

StudyArea0130
County (51 177): Spotsylvania

Scan/US, Inc.
11/13/2009

	2009 Estimates		2014 Projections		2009-2014 Change	
Population	118,166		115,780		-2,386	
In Households	118,166	100.0%	115,780	100.0%	-2,386	0.0%
In Families	105,393	89.2%	103,354	89.3%	-2,039	0.1%
In Non-family Households	12,773	10.8%	12,426	10.7%	-347	-0.1%
In Group Quarters	0	0.0%	0	0.0%	0	0.0%
Race:						
White	85,839	72.6%	74,977	64.8%	-10,862	-7.9%
Black	18,193	15.4%	19,653	17.0%	1,460	1.6%
American Indian	428	0.4%	807	0.7%	379	0.3%
Asian	3,082	2.6%	4,224	3.6%	1,142	1.0%
Pacific Islander	50	0.0%	53	0.0%	3	0.0%
Other/Multi-Racial	10,574	8.9%	16,066	13.9%	5,492	4.9%
Hispanic Population	9,351	7.9%	13,609	11.8%	4,258	3.8%
Labor Force: Pop, 16+ Years	89,849	76.0%	89,656	77.4%	-193	1.4%
In Armed Forces	863	1.0%	881	1.0%	18	0.0%
Employed	59,852	66.6%	58,262	65.0%	-1,590	-1.6%
Unemployed	3,554	4.0%	5,166	5.8%	1,612	1.8%
Not In Labor Force	25,580	28.5%	25,347	28.3%	-233	-0.2%
Education: Pop, 25+ Years	74,802	63.3%	74,765	64.6%	-37	1.3%
No HS Diploma	9,193	12.3%	8,110	10.8%	-1,083	-1.4%
HS Graduate	22,143	29.6%	22,044	29.5%	-99	-0.1%
College, No Degree	14,108	18.9%	13,957	18.7%	-151	-0.2%
Associate Degree	5,161	6.9%	5,321	7.1%	160	0.2%
College Degree	15,328	20.5%	15,628	20.9%	300	0.4%
Graduate/Professional Degree	8,869	11.9%	9,705	13.0%	836	1.1%
Households	41,060		41,825		765	
Families	30,578	74.5%	31,562	75.5%	984	1.0%
With Children	18,580	45.3%	19,184	45.9%	604	0.6%
Non-Families	10,482	25.5%	10,263	24.5%	-219	-1.0%
With Children	0	0.0%	0	0.0%	0	0.0%
Average Size:						
Household	2.9		2.8		-0.1	
Family	3.4		3.3		-0.2	
Non-Family	1.2		1.2		0.0	
Households by Persons:						
1	8,259	20.1%	8,094	19.4%	-165	-0.8%
2	11,500	28.0%	13,447	32.2%	1,947	4.1%
3+	21,301	51.9%	20,284	48.5%	-1,017	-3.4%
Total Housing Units:	47,046		52,898		5,852	
Vacant	5,986	12.7%	11,073	20.9%	5,087	8.2%
Owned	30,243	64.3%	25,704	48.6%	-4,539	-15.7%
Rented	10,817	23.0%	16,121	30.5%	5,304	7.5%
Vehicles Available	92,970		93,412		442	
Average Vehicles/HH	2.3		2.2		0.0	

Demographic Update: 2009/2014

StudyArea0130
County (51 177): Spotsylvania

Scan/US, Inc.
11/13/2009

		2009 Estimates		2014 Projections		2009-2014 Change	
Total Households		41,060		41,825		765	
Total Aggregate Income (\$Mil)		\$3,403.8		\$3,401.6		-\$2.1	
Per Capita Income		\$28,805		\$29,380		\$575	
Households	< \$10,000	967	2.4%	905	2.2%	-62	-0.2%
By	\$10,000 - \$14,999	771	1.9%	716	1.7%	-55	-0.2%
Income:	\$15,000 - \$19,999	1,128	2.7%	1,055	2.5%	-73	-0.2%
	\$20,000 - \$24,999	1,433	3.5%	1,209	2.9%	-224	-0.6%
	\$25,000 - \$29,999	1,469	3.6%	1,413	3.4%	-56	-0.2%
	\$30,000 - \$34,999	1,427	3.5%	1,344	3.2%	-83	-0.3%
	\$35,000 - \$39,999	1,521	3.7%	1,400	3.3%	-121	-0.4%
	\$40,000 - \$49,999	3,953	9.6%	3,397	8.1%	-556	-1.5%
	\$50,000 - \$59,999	3,581	8.7%	3,823	9.1%	242	0.4%
	\$60,000 - \$74,999	5,357	13.0%	4,813	11.5%	-544	-1.5%
	\$75,000 - \$99,999	7,662	18.7%	7,561	18.1%	-101	-0.6%
	\$100,000 - \$124,999	5,466	13.3%	6,213	14.9%	747	1.5%
	\$125,000 - \$149,999	2,831	6.9%	3,394	8.1%	563	1.2%
	\$150,000 - \$199,999	2,012	4.9%	2,692	6.4%	680	1.5%
	\$200,000 - \$249,999	605	1.5%	802	1.9%	197	0.4%
	\$250,000+	877	2.1%	1,088	2.6%	211	0.5%
Average	Household	\$82,897		\$81,330		-\$1,567	
Income:	Family	\$96,316		\$97,526		\$1,210	
	Non-Family	\$43,749		\$31,519		-\$12,230	
Median	Household	\$71,900		\$77,480		\$5,580	
Income:	Family	\$79,900		\$85,983		\$6,083	
	Non-Family	\$48,435		\$49,545		\$1,110	
Households	< \$10,000	1,089	2.7%	1,009	2.4%	-80	-0.2%
By	\$10,000 - \$14,999	788	1.9%	731	1.7%	-57	-0.2%
Disposable	\$15,000 - \$19,999	1,336	3.3%	1,227	2.9%	-109	-0.3%
Income:	\$20,000 - \$24,999	1,788	4.4%	1,566	3.7%	-222	-0.6%
	\$25,000 - \$29,999	1,855	4.5%	1,786	4.3%	-69	-0.2%
	\$30,000 - \$34,999	1,891	4.6%	1,745	4.2%	-146	-0.4%
	\$35,000 - \$39,999	2,615	6.4%	2,287	5.5%	-328	-0.9%
	\$40,000 - \$49,999	5,012	12.2%	5,017	12.0%	5	-0.2%
	\$50,000 - \$59,999	4,963	12.1%	4,412	10.5%	-551	-1.5%
	\$60,000 - \$74,999	7,114	17.3%	7,140	17.1%	26	-0.3%
	\$75,000 - \$99,999	6,947	16.9%	7,703	18.4%	756	1.5%
	\$100,000 - \$124,999	2,906	7.1%	3,573	8.5%	667	1.5%
	\$125,000 - \$149,999	1,208	2.9%	1,650	3.9%	442	1.0%
	\$150,000 - \$199,999	799	1.9%	1,054	2.5%	255	0.6%
	\$200,000 - \$249,999	273	0.7%	351	0.8%	78	0.2%
	\$250,000+	476	1.2%	574	1.4%	98	0.2%
Disposable Aggregate (\$Mil)		\$2,787.6		\$2,790.6		\$3.0	
Disposable Average Income		\$67,891		\$66,722		-\$1,169	
Disposable Median Income		\$58,480		\$62,247		\$3,767	

Demographic Update: 2009/2014

StudyArea0130
County (51 177): Spotsylvania

Scan/US, Inc.
11/13/2009

	2009 Estimates		2014 Projections		2009-2014 Change	
Total Population	118166		115780		-2386	
< 5 Years	9145	7.7%	7536	6.5%	-1609	67.4%
5 - 9 Years	8925	7.6%	8575	7.4%	-350	14.7%
10 - 14 Years	8455	7.2%	8414	7.3%	-41	1.7%
15 - 19 Years	8988	7.6%	8006	6.9%	-982	41.2%
20 - 24 Years	7851	6.6%	8484	7.3%	633	-26.5%
25 - 34 Years	16375	13.9%	14856	12.8%	-1519	63.7%
35 - 44 Years	17698	15.0%	15393	13.3%	-2305	96.6%
45 - 54 Years	17810	15.1%	17908	15.5%	98	-4.1%
55 - 64 Years	12361	10.5%	13909	12.0%	1548	-64.9%
65 - 74 Years	6376	5.4%	8137	7.0%	1761	-73.8%
75 - 84 Years	3195	2.7%	3469	3.0%	274	-11.5%
85+ Years	987	0.8%	1093	0.9%	106	-4.4%
Median Age	34.6		36.3		1.7	
Population, Female	59679	50.5%	56668	48.9%	-3011	126.2%
< 5 Years	4288	7.2%	3346	5.9%	-942	31.3%
5 - 9 Years	4407	7.4%	3917	6.9%	-490	16.3%
10 - 14 Years	4015	6.7%	4043	7.1%	28	-0.9%
15 - 19 Years	4196	7.0%	3695	6.5%	-501	16.6%
20 - 24 Years	3703	6.2%	3853	6.8%	150	-5.0%
25 - 34 Years	8751	14.7%	7197	12.7%	-1554	51.6%
35 - 44 Years	9093	15.2%	8049	14.2%	-1044	34.7%
45 - 54 Years	8928	15.0%	8890	15.7%	-38	1.3%
55 - 64 Years	6206	10.4%	6827	12.0%	621	-20.6%
65 - 74 Years	3318	5.6%	3952	7.0%	634	-21.1%
75 - 84 Years	2056	3.4%	2156	3.8%	100	-3.3%
85+ Years	718	1.2%	743	1.3%	25	-0.8%
Median Age (Females)	35.6		37.7		2.2	
Population, Male	58487	49.5%	59112	51.1%	625	-26.2%
< 5 Years	4857	8.3%	4190	7.1%	-667	-106.7%
5 - 9 Years	4518	7.7%	4658	7.9%	140	22.4%
10 - 14 Years	4440	7.6%	4371	7.4%	-69	-11.0%
15 - 19 Years	4792	8.2%	4311	7.3%	-481	-77.0%
20 - 24 Years	4148	7.1%	4631	7.8%	483	77.3%
25 - 34 Years	7624	13.0%	7659	13.0%	35	5.6%
35 - 44 Years	8605	14.7%	7344	12.4%	-1261	-201.8%
45 - 54 Years	8882	15.2%	9018	15.3%	136	21.8%
55 - 64 Years	6155	10.5%	7082	12.0%	927	148.3%
65 - 74 Years	3058	5.2%	4185	7.1%	1127	180.3%
75 - 84 Years	1139	1.9%	1313	2.2%	174	27.8%
85+ Years	269	0.5%	350	0.6%	81	13.0%
Median Age (Males)	33.5		34.6		1.1	